

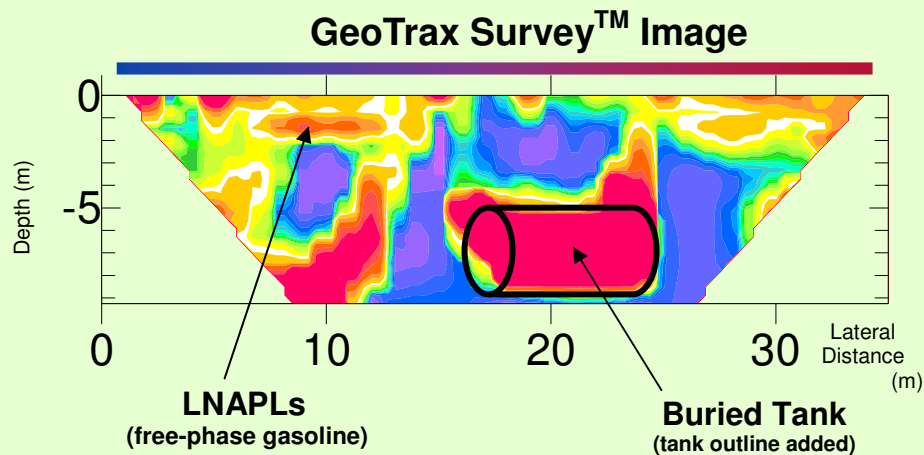

Locating UST at Brownfield Redevelopment Site

GeoTrax Survey™ Case Study



Aestus performed our GeoTrax Survey™ to determine potential environmental liabilities at this abandoned gas station site. We discovered a previously unknown buried tank (see image above). The client removed the leaking tank and impacted soils before construction began on this redevelopment project.

Our client was pleased that Aestus' GeoTrax Survey™ identified this problem area before impacts to the construction schedule occurred. Our survey also focused remediation activities on the identified areas, resulting in a more cost effective remedial program and reduced trailing liabilities.